

MERAVITA AT BOCA RATON

Dania Modern

HOME SITE 57 | 17899 YAFA COURT | BOCA RATON, FL 33496

Designer Appointed Features | EXTERIOR SELECTIONS

Designer Appointed Features are home details and finishes curated by the talented design professionals responsible for the distinctive looks found in our model homes.



1 **BODY**
Windfresh White
SW 7628

2 **TRIM**
Extra White
SW 7006

3 **FRONT DOOR**
Black Fox
SW 7020

4 **GARAGE DOOR**
Black Fox
SW 7020

5 **ROOF**
Light Gray Range - Flat
Eagle Roofing

6 **PAVERS**
Granite Stonehurst
Tremron

MERAVITA AT BOCA RATON | DANIA MODERN
HOME SITE 57 | 17899 YAFA COURT | BOCA RATON, FL 33496

Photographs, renderings, and floor plans are for representational purposes only and may not reflect the exact features or dimensions of your home. All dimensions are subject to field variations. Prices and offers subject to change without notice. This is not an offering where prohibited by law. Images are for representational purposes only and actual product may differ. Not all images may be shown. See online or onsite sales consultants for details.

Designer Appointed Features | STRUCTURAL OPTIONS

Designer Appointed Features are home details and finishes curated by the talented design professionals responsible for the distinctive looks found in our model homes.



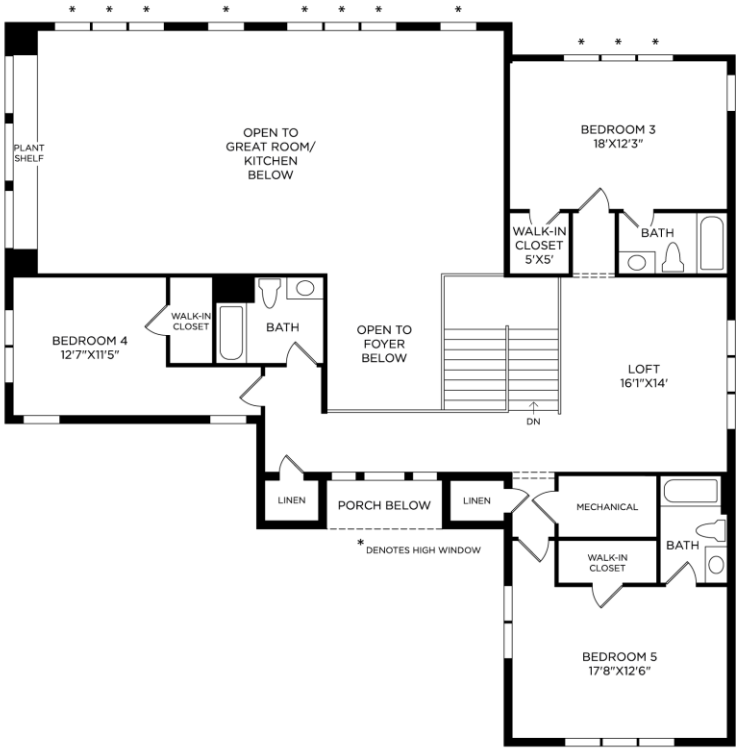

1 OFFICE REPLACES FLEX ROOM

2 OUTDOOR KITCHEN PREP PACKAGE
(not shown)

3 FLOOR MOUNTED TUB FILLER
(not shown)

4 REPLACE INCLUDED TUB 6' FS

5 SEC BATH – SHOWER STALL W/ TILE FLOOR
(not shown)

6 SEC BATH – SHOWER STALL W/ TILE FLOOR
(not shown)

7 SEC BATH – SHOWER STALL W/ TILE FLOOR
(not shown)

Photographs, renderings, and floor plans are for representational purposes only and may not reflect the exact features or dimensions of your home. All dimensions are subject to field variations. Prices and offers subject to change without notice. This is not an offering where prohibited by law. Images are for representational purposes only and actual product may differ. Not all images may be shown. See online or onsite sales consultants for details.

Designer Appointed Features | INTERIOR SELECTIONS

Designer Appointed Features are home details and finishes curated by the talented design professionals responsible for the distinctive looks found in our model homes.

1 **WALL PAINT**
Sherwin Williams
Pure White | SW7005

2 **ENTRY DOOR HANDLE & KEYPAD**
Kwikset San Clemente
Iron Black

3 **INTERIOR DOOR HANDLES**
Kwikset Halifax
Iron Black

4 **MAIN LIVING FLOORING–TILE**
Emser Porto II
Ivory Matte | 32x32

5 **BEDROOMS & LOFT FLOORING–HARDWOOD**
Provenza Affinity
Acclaim | 7.48W

6 **DINING ROOM LIGHTING**
Progress Lighting - Replay
Polished Nickel

7 **OUTDOOR COACH LIGHTING**
Progress Lighting
Black

1



2



3



4



5



6



7



Photographs, renderings, and floor plans are for representational purposes only and may not reflect the exact features or dimensions of your home. All dimensions are subject to field variations. Prices and offers subject to change without notice. This is not an offering where prohibited by law. Images are for representational purposes only and actual product may differ. Not all images may be shown. See online or onsite sales consultants for details.

Designer Appointed Features | KITCHEN APPLIANCES

Designer Appointed Features are home details and finishes curated by the talented design professionals responsible for the distinctive looks found in our model homes.

1 REFRIGERATOR
SubZero 48" Side-by-Side
Stainless Steel | Interior Water & Ice Dispenser

2 RANGETOP
Wolf 36" Rangetop
Stainless Steel | 6 Burners

3 VENT HOOD
Wolf 36" Wall Mount Hood
Stainless Steel | 800 CFM

4 DOUBLE WALL OVEN
Wolf 30" Double Oven
Stainless Steel | M Series

5 MICROWAVE
Wolf 30" Microwave
Stainless Steel | Undercabinet Drawer Style

6 DISHWASHER
Cove Dishwasher
Stainless Steel | 41 dBA – Pro Handle

1



2



3



4



5



6



Photographs, renderings, and floor plans are for representational purposes only and may not reflect the exact features or dimensions of your home. All dimensions are subject to field variations. Prices and offers subject to change without notice. This is not an offering where prohibited by law. Images are for representational purposes only and actual product may differ. Not all images may be shown. See online or onsite sales consultants for details.

Designer Appointed Features | KITCHEN

Designer Appointed Features are home details and finishes curated by the talented design professionals responsible for the distinctive looks found in our model homes.

1 CABINETS
KitchenCraft Yuro
Cortado | Maple

2 HARDWARE
Amerock Monument
Champagne Bronze | 7-9/16"

3 COUNTERTOP, BACKSPLASH, & WATERFALL
Quartzite
Taj Mahal

4 FLOORING–TILE
Emser Porto II
Ivory Matte | 32x32

5 FAUCET
Kohler Purist Semi-Pro
Brushed Moderne Brass

6 SINK
Kohler Vault
Stainless Steel | 33" Undermount

1



2



3



4



5



6



Photographs, renderings, and floor plans are for representational purposes only and may not reflect the exact features or dimensions of your home. All dimensions are subject to field variations. Prices and offers subject to change without notice. This is not an offering where prohibited by law. Images are for representational purposes only and actual product may differ. Not all images may be shown. See online or onsite sales consultants for details.

Designer Appointed Features | PRIMARY BATHROOM

Designer Appointed Features are home details and finishes curated by the talented design professionals responsible for the distinctive looks found in our model homes.

1 **VANITY CABINETS**
KitchenCraft Yuro
Winter | Maple

2 **HARDWARE**
Amerock Monument
Matte Black | 3-3/4"

3 **COUNTERTOP**
Silestone
Calacatta Gold

4 **FAUCET**
Kohler Parallel
Matte Black | Wide-spread

5 **SINK**
Kohler Caxton
White | Rectangle Undermount

6 **SHOWER TILE—WALLS**
Daltile Rigid Clay
RC10 Salt Ridge | 12x24

7 **SHOWER TILE—FLOOR & SHOWER FLOOR**
Marazzi Moroccan Concrete
MC50 Off White | 12x24 & 1.5" Hex Mosaic

8 **SHOWER FIXTURES & RAINHEAD**
Kohler Parallel & Awaken
Matte Black

9 **TUB**
Kohler Stargaze
White | 6' Rectangle Free-standing

10 **TUB FAUCET**
Kohler Parallel
Matte Black | Floor Mount

11 **TOILET**
Kohler Highline
White | Comfort Height

12 **BATH ACCESSORIES**
Kohler Parallel
Matte Black | Tissue Holder & (2) Towel Arms


1


2


3


4


5

6

7


8


9


10


11


12

Photographs, renderings, and floor plans are for representational purposes only and may not reflect the exact features or dimensions of your home. All dimensions are subject to field variations. Prices and offers subject to change without notice. This is not an offering where prohibited by law. Images are for representational purposes only and actual product may differ. Not all images may be shown. See online or onsite sales consultants for details.

Designer Appointed Features | BATHROOM #2

Designer Appointed Features are home details and finishes curated by the talented design professionals responsible for the distinctive looks found in our model homes.

1 VANITY CABINETS
KitchenCraft Fisher
Canvas | MDF

2 HARDWARE
Amerock Monument
Champagne Bronze

3 COUNTERTOP
Silestone
Ethereal Gold

4 FAUCET
Kohler Hint
Brushed Moderne Brass | Single-hole

5 SINK
Kohler Caxton
White | Rectangle Undermount

6 TILE—FLOOR & SHOWER WALLS
Marazzi Persuade
PS41 Beige | 12x24

7 TILE—SHOWER FLOOR
Shaw Estate Cathedral
125 Cashmere White | High Variation Mosaic

8 SHOWER FIXTURES
Kohler Hint/Pitch
Brushed Moderne Brass

9 TOILET
Kohler Highline
White | Comfort Height

10 BATH ACCESSORIES
Kohler Elate
Brushed Moderne Brass| Tissue Holder, Robe Hook & Towel Arm


1


2


3


4


5


6


7


8


9

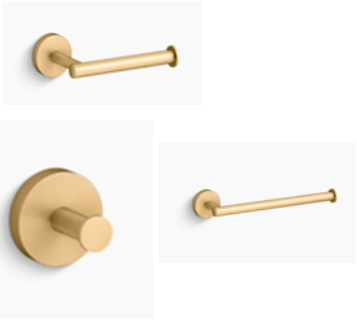
10

Photographs, renderings, and floor plans are for representational purposes only and may not reflect the exact features or dimensions of your home. All dimensions are subject to field variations. Prices and offers subject to change without notice. This is not an offering where prohibited by law. Images are for representational purposes only and actual product may differ. Not all images may be shown. See online or onsite sales consultants for details.

Designer Appointed Features | BATHROOM #3

Designer Appointed Features are home details and finishes curated by the talented design professionals responsible for the distinctive looks found in our model homes.

1 VANITY CABINETS
Pivot Simple FO
Titanium | Maple

2 HARDWARE
Amerock Monument
Satin Nickel

3 COUNTERTOP
Silestone
Miami White

4 FAUCET
Kohler Hint
Brushed Nickel | Single-hole

5 SINK
Kohler Caxton
White | Rectangle Undermount

6 TILE—SHOWER WALLS
Daltile Koncrete (Prime)
KC01 White | 18x18

7 TILE—SHOWER FLOOR
Emser Opuscar
Pebble Fair | Mosaic

8 TILE—FLOOR
Marazzi Persuade
PS40 White| 12x24

9 SHOWER FIXTURES
Kohler Hint/Pitch
Brushed Nickel

10 TOILET
Kohler Highline
White | Comfort Height

11 BATH ACCESSORIES
Kohler Elate
Brushed Nickel | Tissue Holder, Robe Hook & Towel Arm


1


2

3


4


5

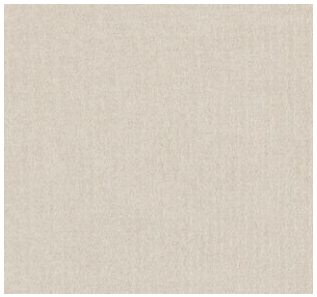
6


7

8


9


10


11

Photographs, renderings, and floor plans are for representational purposes only and may not reflect the exact features or dimensions of your home. All dimensions are subject to field variations. Prices and offers subject to change without notice. This is not an offering where prohibited by law. Images are for representational purposes only and actual product may differ. Not all images may be shown. See online or onsite sales consultants for details.

Designer Appointed Features | BATHROOM #4

Designer Appointed Features are home details and finishes curated by the talented design professionals responsible for the distinctive looks found in our model homes.

1 VANITY CABINETS
KitchenCraft Fisher
Canvas | MDF

2 HARDWARE
Amerock Monument
Champagne Bronze

3 COUNTERTOP
Silestone
Miami Oro

4 FAUCET
Kohler Hint
Brushed Moderne Brass | Single-hole

5 SINK
Kohler Caxton
White | Rectangle Undermount

6 TILE—FLOOR & SHOWER WALLS
Marazzi Persuade
PS41 Beige | 12x24

7 SHOWER FIXTURES
Kohler Hint/Pitch
Brushed Moderne Brass

8 TOILET
Kohler Highline
White | Comfort Height

9 BATH ACCESSORIES
Kohler Elate
Brushed Moderne Brass| Tissue Holder, Robe Hook & Towel Arm

1


2


3


4


5


6


7


8


9




Photographs, renderings, and floor plans are for representational purposes only and may not reflect the exact features or dimensions of your home. All dimensions are subject to field variations. Prices and offers subject to change without notice. This is not an offering where prohibited by law. Images are for representational purposes only and actual product may differ. Not all images may be shown. See online or onsite sales consultants for details.

Designer Appointed Features | BATHROOM #5

Designer Appointed Features are home details and finishes curated by the talented design professionals responsible for the distinctive looks found in our model homes.

1 VANITY CABINETS
Pivot Simple FO
Titanium | Maple

2 HARDWARE
Amerock Monument
Satin Nickel

3 COUNTERTOP
Silestone
Miami White

4 FAUCET
Kohler Hint
Brushed Nickel | Single-hole

5 SINK
Kohler Caxton
White | Rectangle Undermount

6 TILE—SHOWER WALLS
Daltile Koncrete (Prime)
KC04 Grey | 18x18

7 TILE—SHOWER FLOOR
Emser Opuscar
Pebble Light | Mosaic

8 TILE—FLOOR
Shaw Sphinx
200 Cream | 12x24

9 SHOWER FIXTURES
Kohler Hint/Pitch
Brushed Nickel

10 TOILET
Kohler Highline
White | Comfort Height

11 BATH ACCESSORIES
Kohler Elate
Brushed Nickel | Tissue Holder, Robe Hook & Towel Arm


1


2

3


4


5

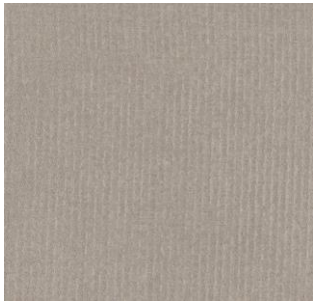
6


7

8


9


10


11

Photographs, renderings, and floor plans are for representational purposes only and may not reflect the exact features or dimensions of your home. All dimensions are subject to field variations. Prices and offers subject to change without notice. This is not an offering where prohibited by law. Images are for representational purposes only and actual product may differ. Not all images may be shown. See online or onsite sales consultants for details.

Designer Appointed Features | POWDER ROOM

Designer Appointed Features are home details and finishes curated by the talented design professionals responsible for the distinctive looks found in our model homes.

1 PEDESTAL SINK
Kohler Archer
White

2 FAUCET
Kohler Simplice
Polished Chrome | Wide-spread

3 TOILET
Kohler Highline
White | Comfort Height

4 FLOORING–TILE
Emser Porto II
Ivory Matte | 32x32

5 BATH ACCESSORIES
Kohler Simplice
Polished Chrome | Tissue Holder & Towel Arm

1



2



3



4



5



Photographs, renderings, and floor plans are for representational purposes only and may not reflect the exact features or dimensions of your home. All dimensions are subject to field variations. Prices and offers subject to change without notice. This is not an offering where prohibited by law. Images are for representational purposes only and actual product may differ. Not all images may be shown. See online or onsite sales consultants for details.

Designer Appointed Features | LAUNDRY ROOM

Designer Appointed Features are home details and finishes curated by the talented design professionals responsible for the distinctive looks found in our model homes.

1 VANITY CABINETS
Pivot Simple Po
White | Laminate

2 HARDWARE
Amerock Monument
Champagne Bronze | 3-3/4"

3 COUNTERTOP
Silestone
Blanco Maple

4 FAUCET
Kohler Jolt
Polished Chrome

5 SINK
Sterling
White | Drop-in

6 FLOORING - TILE
Emser Porto II
Ivory Matte | 32x32

7 WASHER
Whirlpool
White

8 DRYER
Whirlpool
White

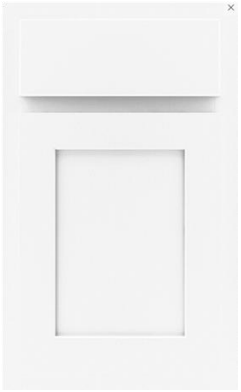
1


2


3


4


5


6


7


8

Photographs, renderings, and floor plans are for representational purposes only and may not reflect the exact features or dimensions of your home. All dimensions are subject to field variations. Prices and offers subject to change without notice. This is not an offering where prohibited by law. Images are for representational purposes only and actual product may differ. Not all images may be shown. See online or onsite sales consultants for details.