THE ELDRIDGE | **Floor Plan**

4 to 7 Bedrooms | 3½ to 5½ Baths | 3- to 5-Car Garage

Toll Brothers
America's Luxury Home Builder™
tollbrothers.com

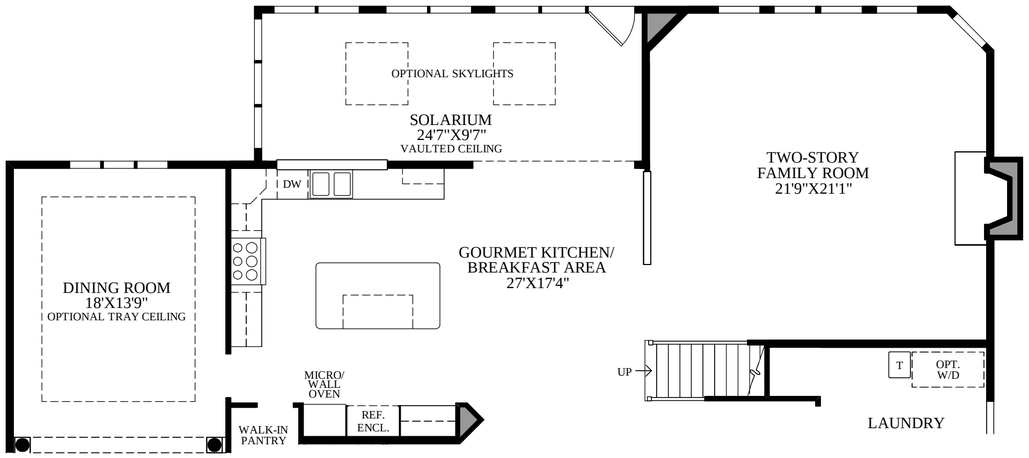

SHOWN WITH OPTIONAL SOLARIUM ADDITION

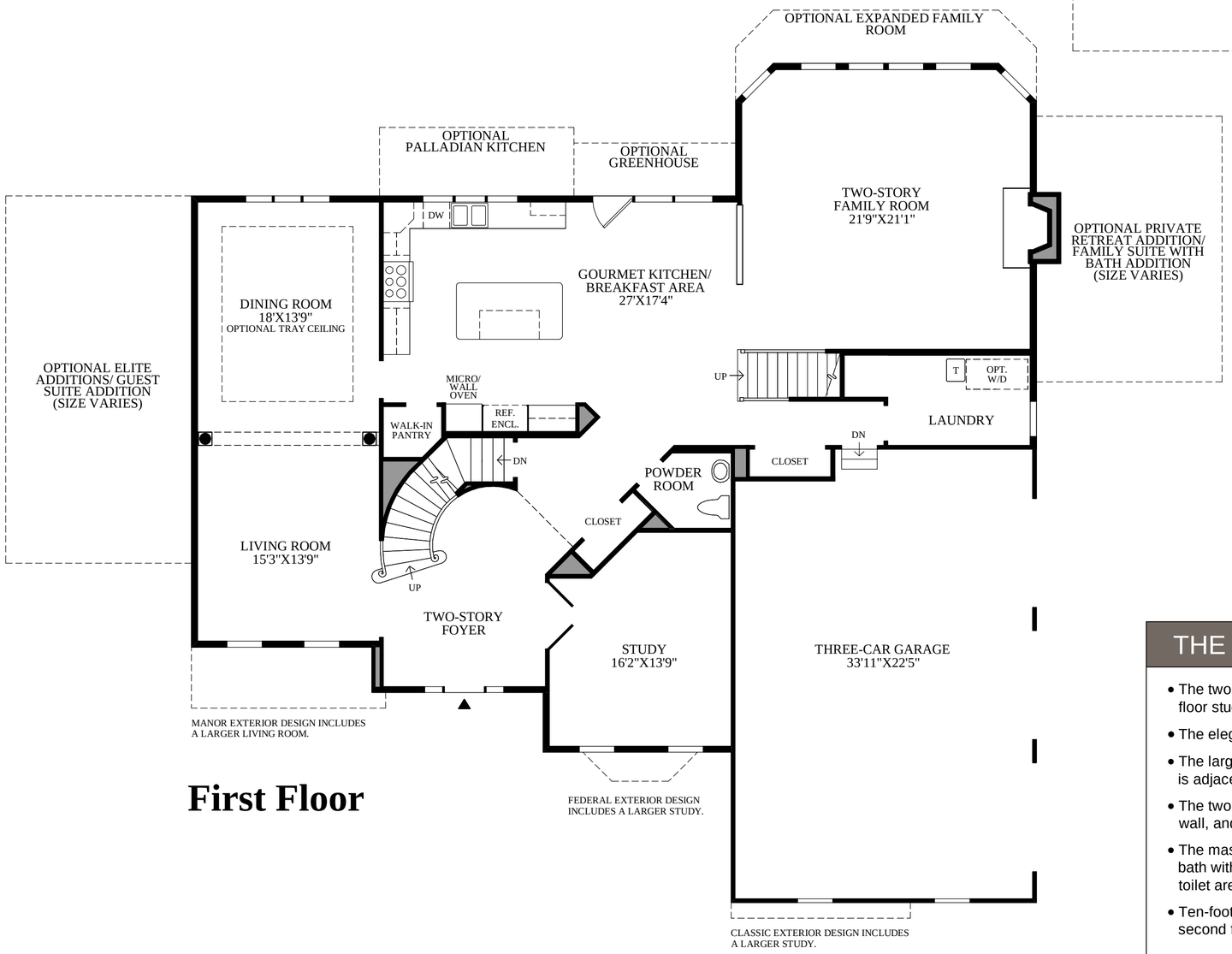

MANOR EXTERIOR DESIGN INCLUDES
A LARGER LIVING ROOM.

FEDERAL EXTERIOR DESIGN
INCLUDES A LARGER STUDY.

CLASSIC EXTERIOR DESIGN INCLUDES
A LARGER STUDY.

First Floor

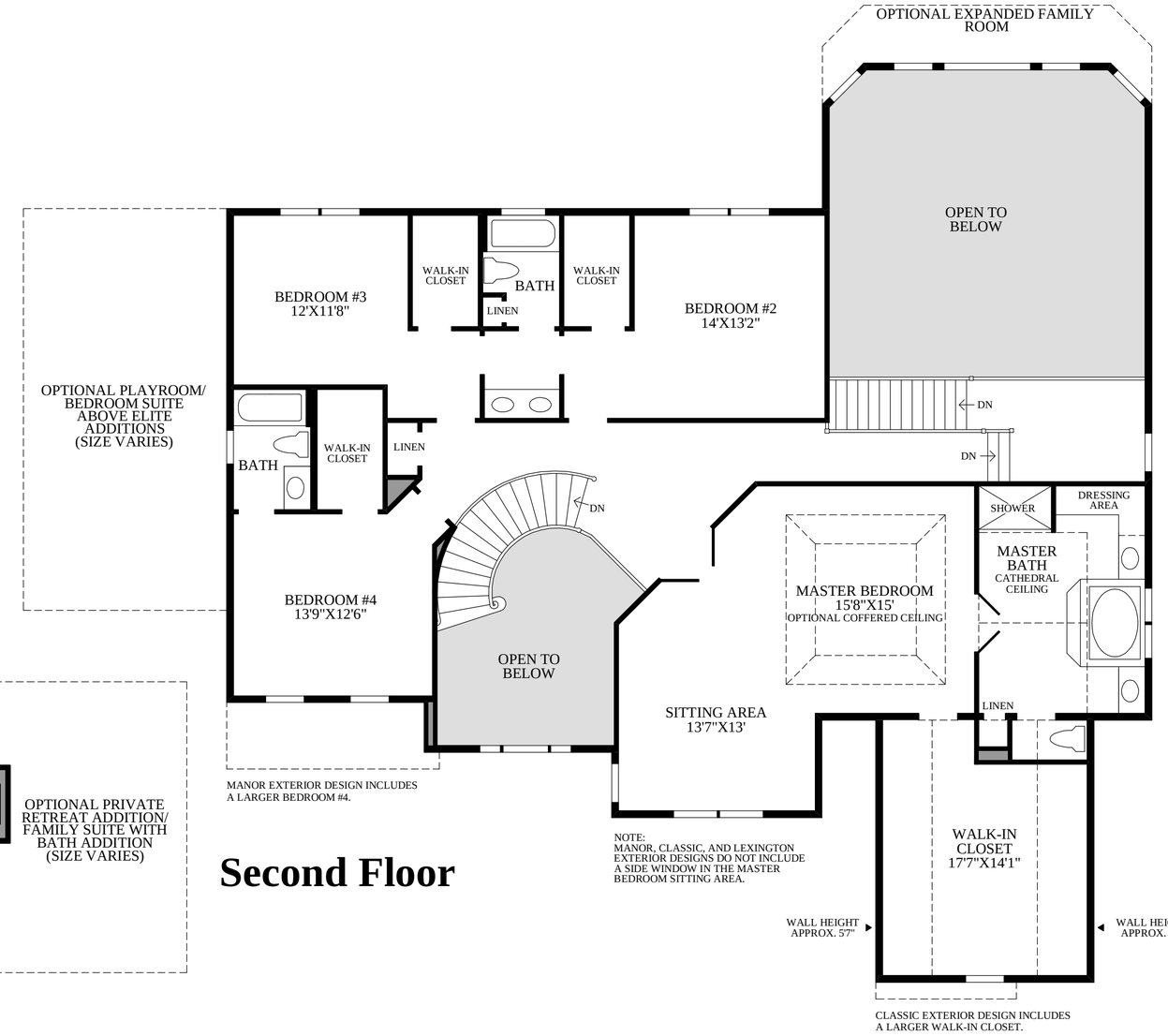

MANOR EXTERIOR DESIGN INCLUDES
A LARGER BEDROOM #4.

NOTE:
MANOR, CLASSIC, AND LEXINGTON
EXTERIOR DESIGNS DO NOT INCLUDE
A SIDE WINDOW IN THE MASTER
BEDROOM SITTING AREA.

CLASSIC EXTERIOR DESIGN INCLUDES
A LARGER WALK-IN CLOSET.

Second Floor

THE ELDRIDGE HIGHLIGHTS

- The two-story foyer opens to the stunning curved stair and a convenient first floor study.
- The elegant living room and dining room are perfect for formal entertaining.
- The large gourmet kitchen with abundant counter space and standard pantry is adjacent to the sunlit breakfast area.
- The two-story family room includes a standard fireplace, a beautiful window wall, and a rear staircase.
- The master bedroom includes a sitting area, large walk-in closet, and private bath with dual vanities, large Roman tub, a separate shower, and a private toilet area.
- Ten-foot ceilings throughout the first floor, nine-foot ceilings throughout the second floor.

Master Bedroom With Optional Coffered Ceiling

(NE-MASTER) 0815 ©2014 TOLL BROTHERS, INC. (ELDRIDGE 1009.0)

Photographs, renderings, and floor plans are for representational purposes only and may not reflect the exact features or dimensions of your home. All dimensions are subject to field variations. Some design features and options shown may not be offered in your community. All options to be included in your home must be specified in an Exhibit B to the Agreement of Sale. All Toll Brothers floor plans and designs are copyrighted. All rights reserved and strictly enforced. This is not an offering where prohibited by law. Please consult our sales representative for details.