THE HENDERSON | **Floor Plan**

3 to 4 Bedrooms | 2½ to 4½ Baths | 2-Car Garage

Toll Brothers
America's Luxury Home Builder™
tollbrothers.com

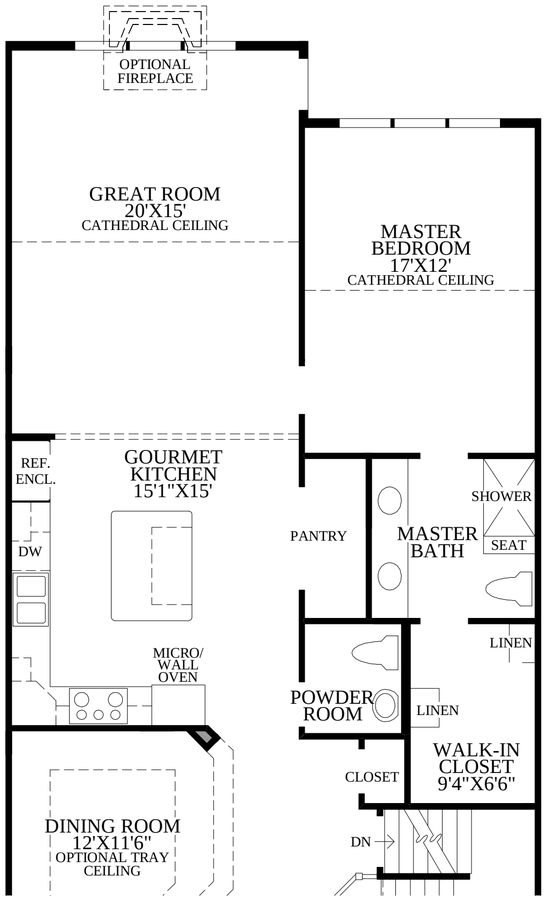

SHOWN WITH OPTIONAL
ALTERNATE KITCHEN LAYOUT

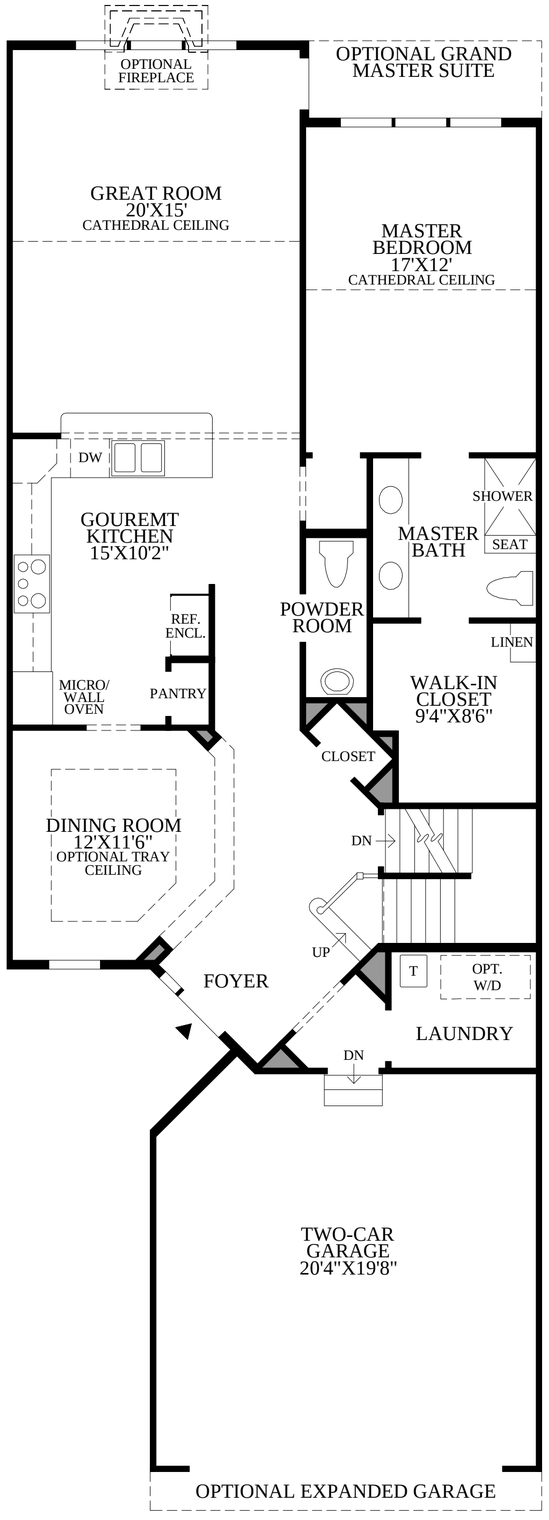

First Floor

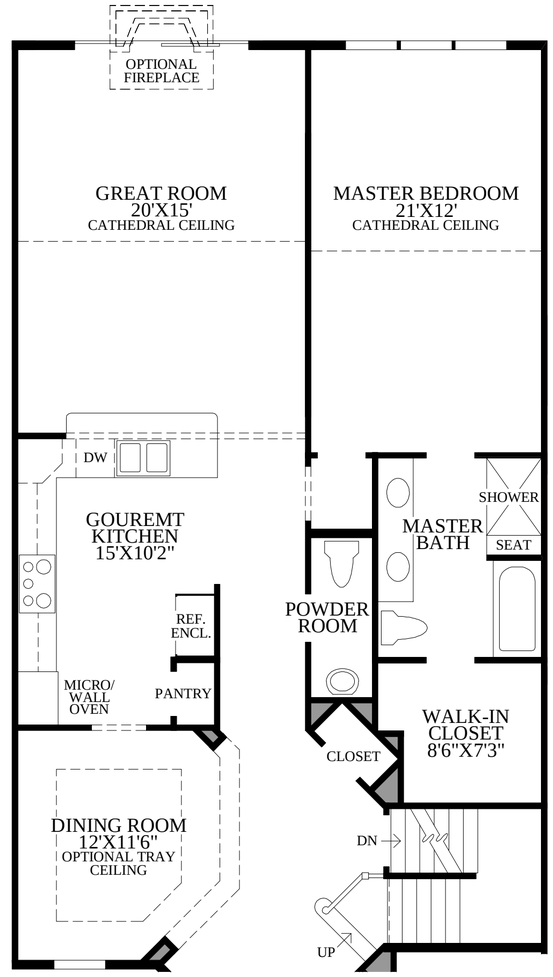

SHOWN WITH:

- OPTIONAL GRAND MASTER SUITE
- OPTIONAL LUXURIOUS MASTER BATH PACKAGE

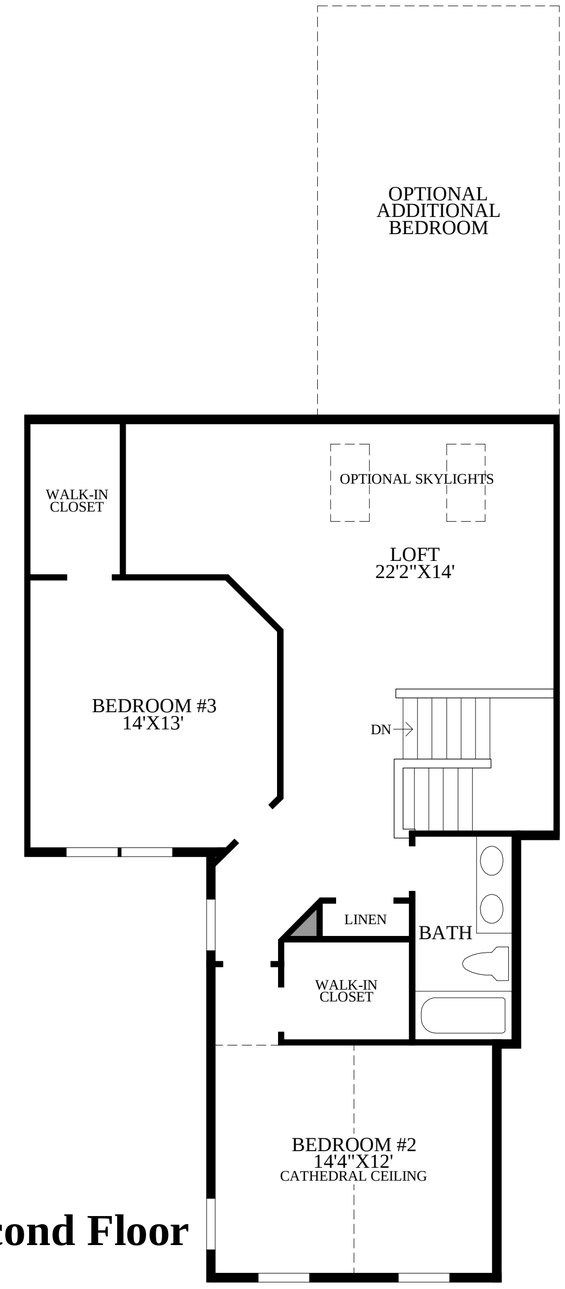

Second Floor

THE HENDERSON HIGHLIGHTS

- The foyer opens to the formal dining room and leads to the great room.
- The well-appointed kitchen is highlighted by a breakfast bar and a pantry.
- The master bedroom features a large walk-in closet and a private bath that includes a shower with a seat, and a dual-sink vanity.
- The second floor features two secondary bedrooms with walk-in closets, a hall bath, and a loft.
- Nine-foot ceilings on the first floor.

MASTER BEDROOM

(NE-MASTER) 110615 ©TB PROPRIETARY CORP. (HENDERSON_1009.4)

Photographs, renderings, and floor plans are for representational purposes only and may not reflect the exact features or dimensions of your home. All dimensions are subject to field variations. Some design features and options shown may not be offered in your community. All options to be included in your home must be specified in an Exhibit B to the Agreement of Sale. All Toll Brothers floor plans and designs are copyrighted. All rights reserved and strictly enforced. This is not an offering where prohibited by law. Please consult our sales representative for details.