THE LA MORRA

DRAFT

Spanish Colonial

(CA-MPMS/79118) 0625 ©2014 TOLL BROTHERS, INC. (LA MORRA)

This insert was produced using recycled products.

Toll Brothers
America's Luxury Home Builder.

Mediterranean

Tuscan

THE LA MORRA | **Exterior Designs**

DRAFT

DRAFT

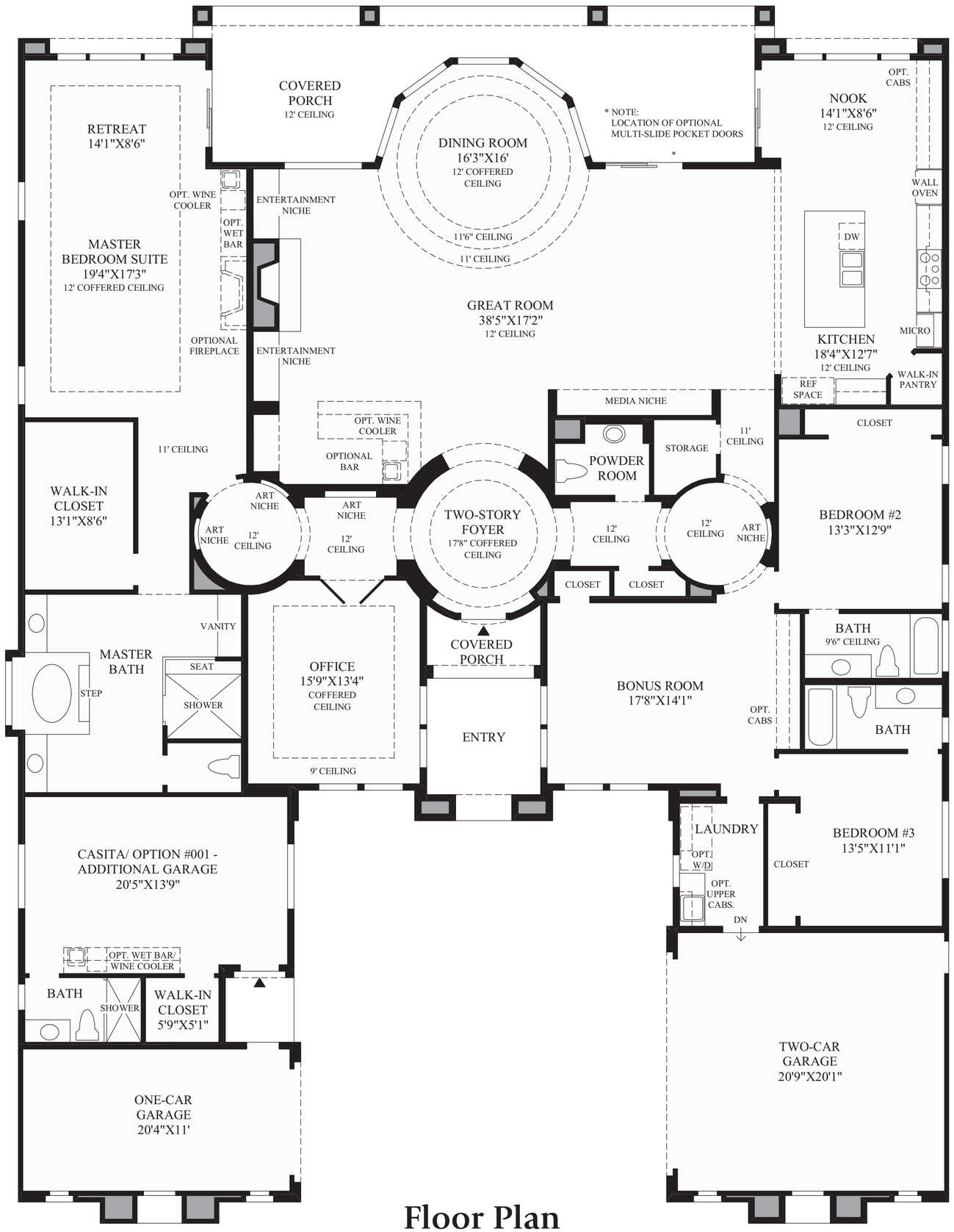

Floor Plan

SPANISH COLONIAL EXTERIOR DESIGN SHOWN

THE LA MORRA HIGHLIGHTS

- Elegant entry leads to beautiful circular two-story foyer.
- Extraordinary dining room with a breathtaking array of large windows is tucked in the cavernous great room with grand fireplace, media niche, and rear porch access.
- Gorgeous kitchen flaunts large center island with abundant counter space to complement a well-designed nook with gorgeous windows and access to rear porch.
- Stunning master bedroom suite with rotunda entry includes a tray ceiling, private retreat, beautiful bank of windows, access to rear porch, and enchanting master bath with soaking tub, dual vanities, and captivating glass-enclosed shower.
- The masterful library with well-placed picturesque windows, stately tray ceiling, and double-door entry is perfect for home-office use.
- Additional features include standard casita, bonus room, and huge rear covered porch that is great for outdoor living.

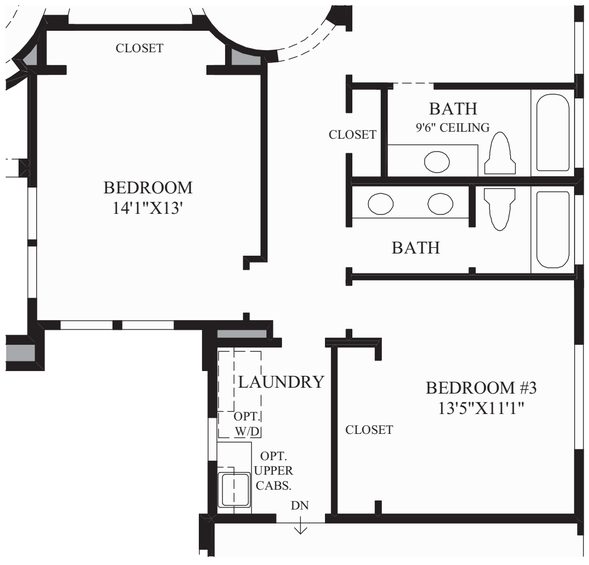

SHOWN WITH OPTION #075 - BEDROOM IN LIEU OF BONUS ROOM

DRAFT

(CA-MPMS/79118) 0625 ©2014 TOLL BROTHERS, INC. (LA MORRA)

Photographs, renderings, and floor plans are for representational purposes only and may not reflect the exact features or dimensions of your home. All dimensions are subject to field variations. Some design features and options shown may not be offered in your community. All options to be included in your home must be specified in an Exhibit B to the Agreement of Sale. All Toll Brothers floor plans and designs are copyrighted. All rights reserved and strictly enforced. This is not an offering where prohibited by law. Please consult our sales representative for details.