THE MENDHAM | Floor Plan

4 Bedrooms | 3½ to 5½ Baths | 3-Car Garage

Toll Brothers
America's Luxury Home Builder™
tollbrothers.com

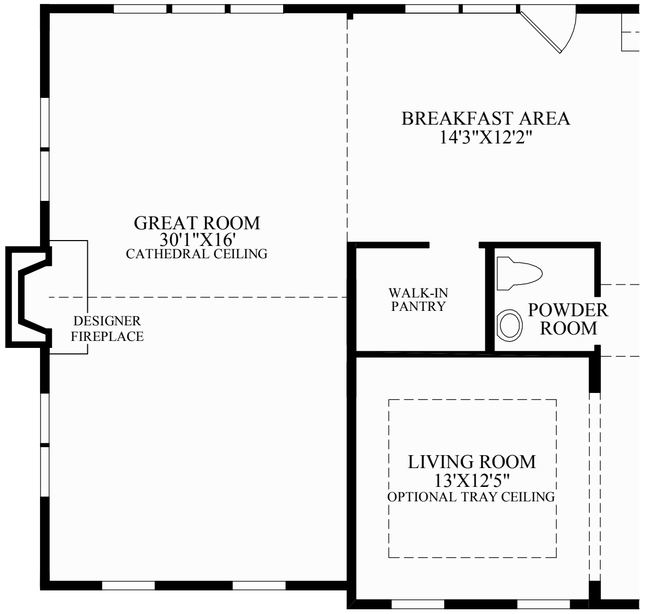

SHOWN WITH OPTIONAL GREAT ROOM

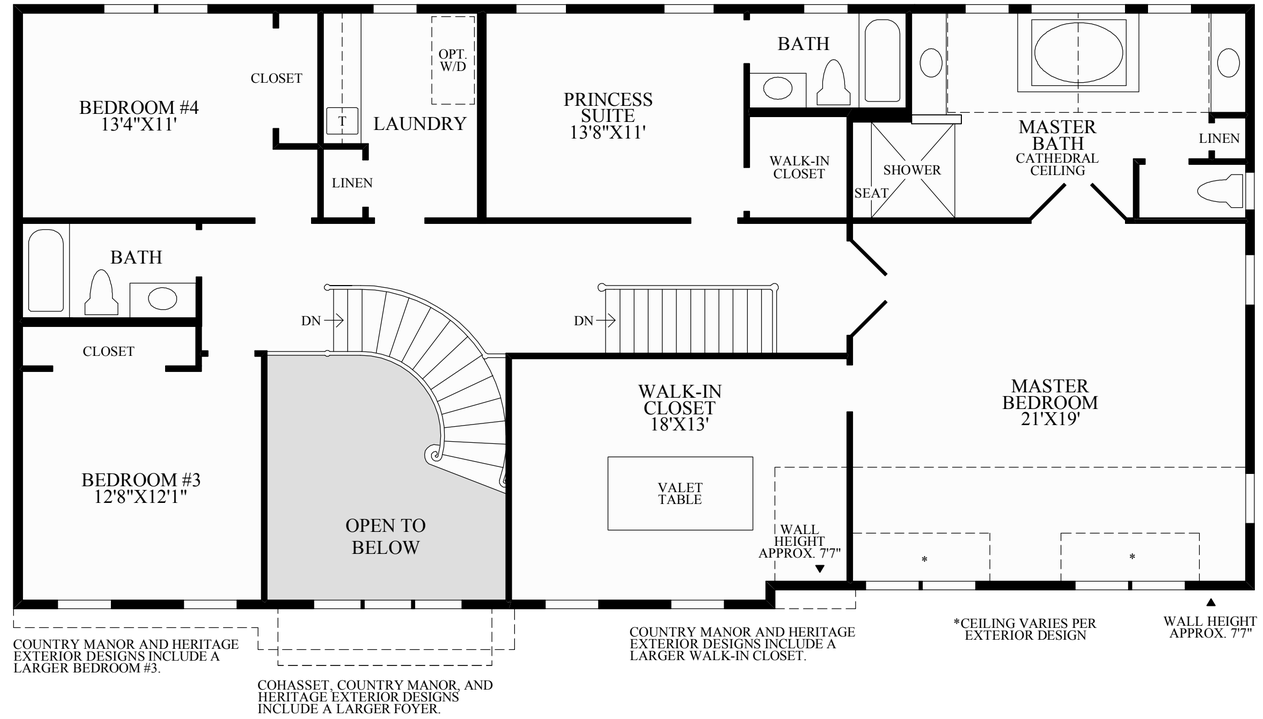

Second Floor

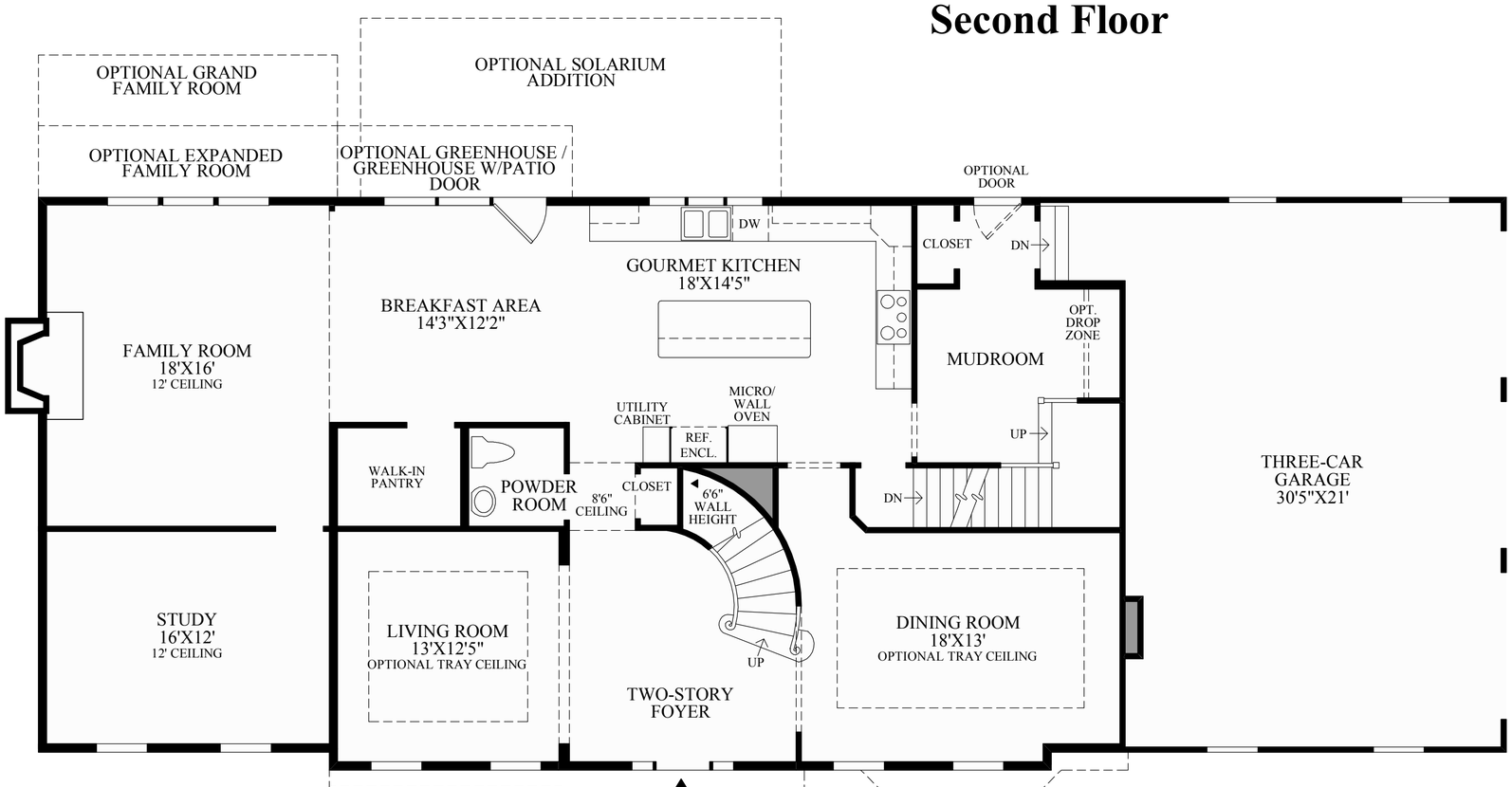

First Floor

THE MENDHAM HIGHLIGHTS

- The two-story foyer boasts a stunning curved staircase and is located adjacent to the living room and the formal dining room.
- The well-designed gourmet kitchen includes a large center island that overlooks the breakfast area.
- The expansive family room is highlighted by the included fireplace.
- The master bedroom includes a large walk-in closet with a valet table and a master bath with a private toilet area, dual vanities, a Roman tub, and a separate shower with a seat.
- The second-floor features a princess suite with a private bath and a walk-in closet, along with a second-floor laundry, and two additional bedrooms.
- Additional features include a private study and a mudroom.
- Nine-foot ceilings throughout the first and second floors.

(NE-WSAV/104164) 0225 ©2015 TOLL BROTHERS, INC. (MENDHAM 1009.0)

Photographs, renderings, and floor plans are for representational purposes only and may not reflect the exact features or dimensions of your home. All dimensions are subject to field variations. Some design features and options shown may not be offered in your community. All options to be included in your home must be specified in an Exhibit B to the Agreement of Sale. All Toll Brothers floor plans and designs are copyrighted. All rights reserved and strictly enforced. This is not an offering where prohibited by law. Please consult our sales representative for details.