DRAFT

DRAFT

**Blair/Neshanic/Ashton**

Toll Brothers
ACTIVE LIVING®

This insert was produced using recycled products.

THE NESHANIC

DRAFT

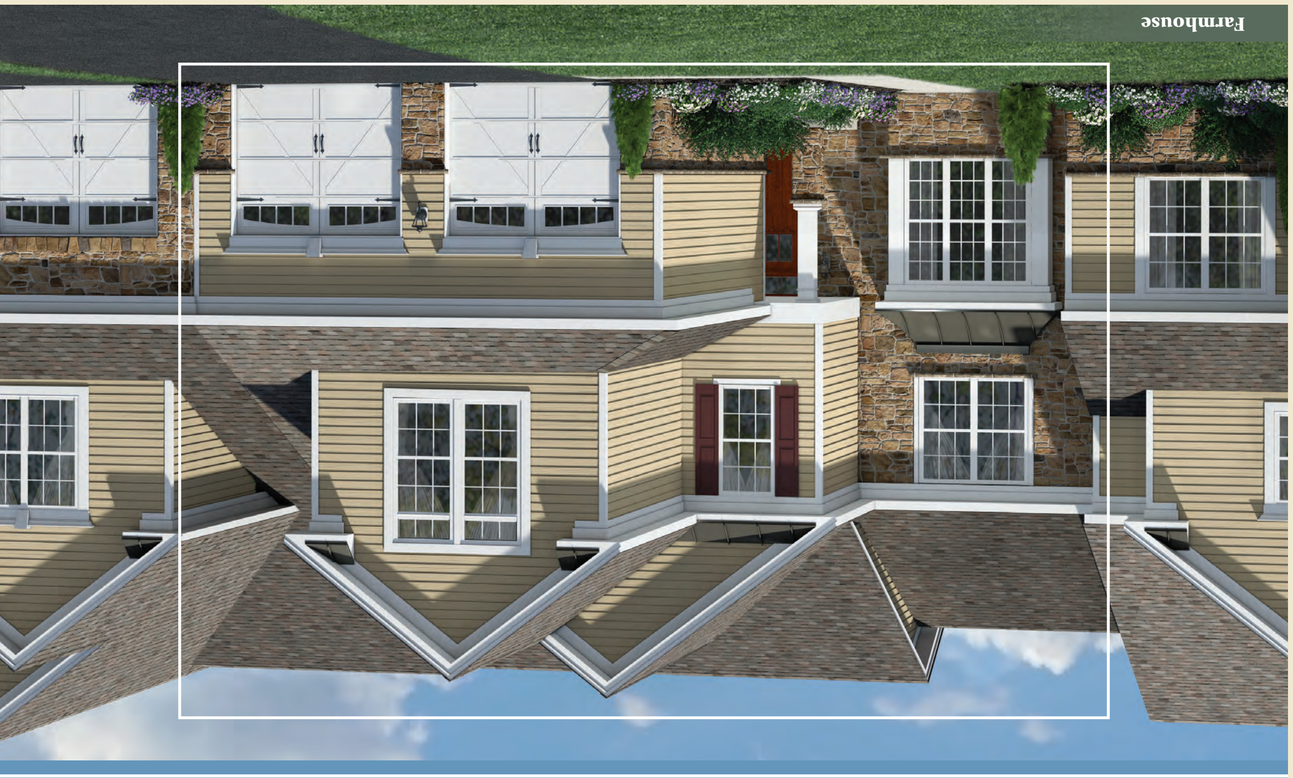

**Farmhouse**

(NE-HDRG/126528) 042716 ©TB PROPRIETARY CORP. (NESHANIC 1009.0)

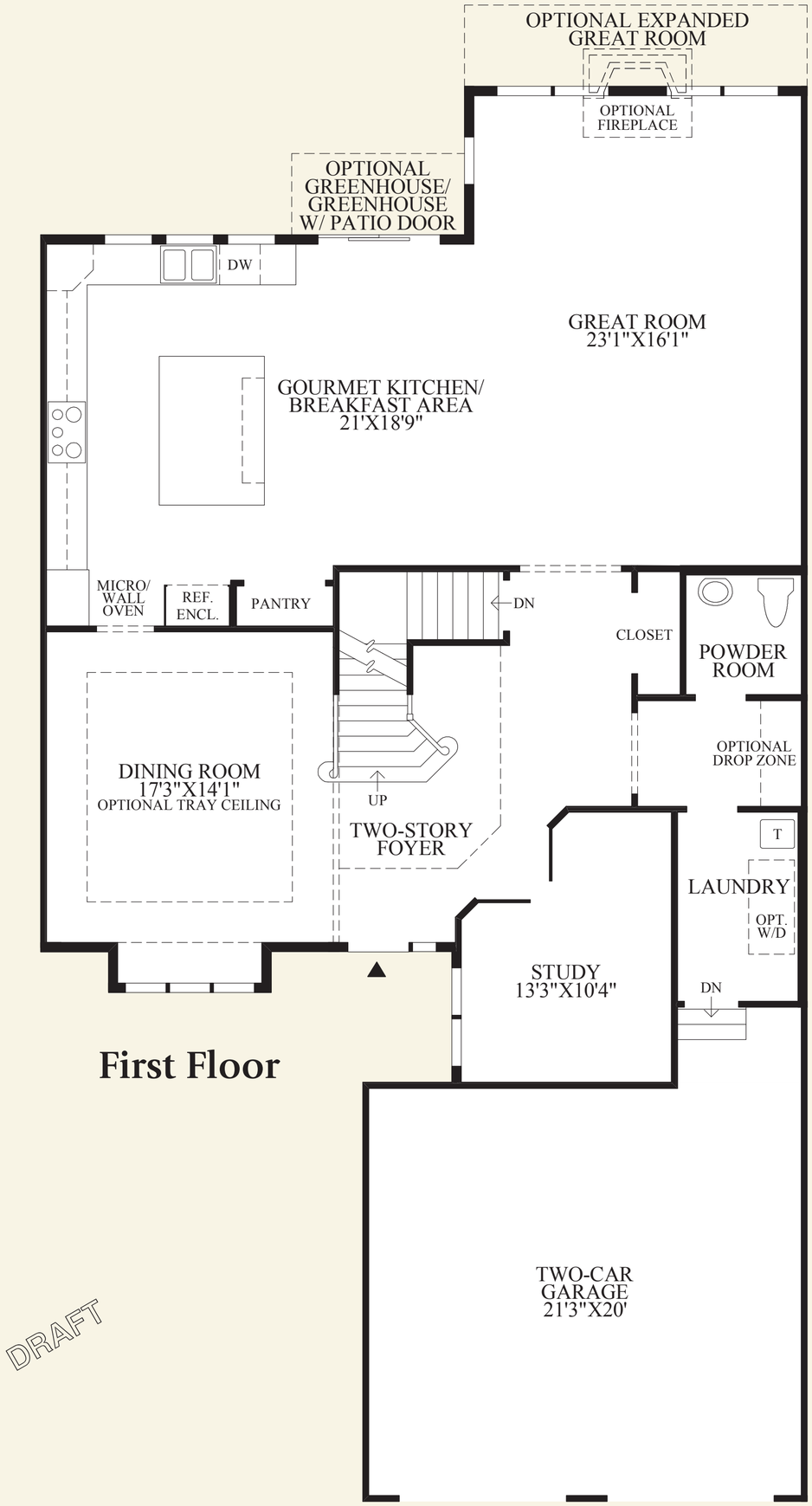


First Floor

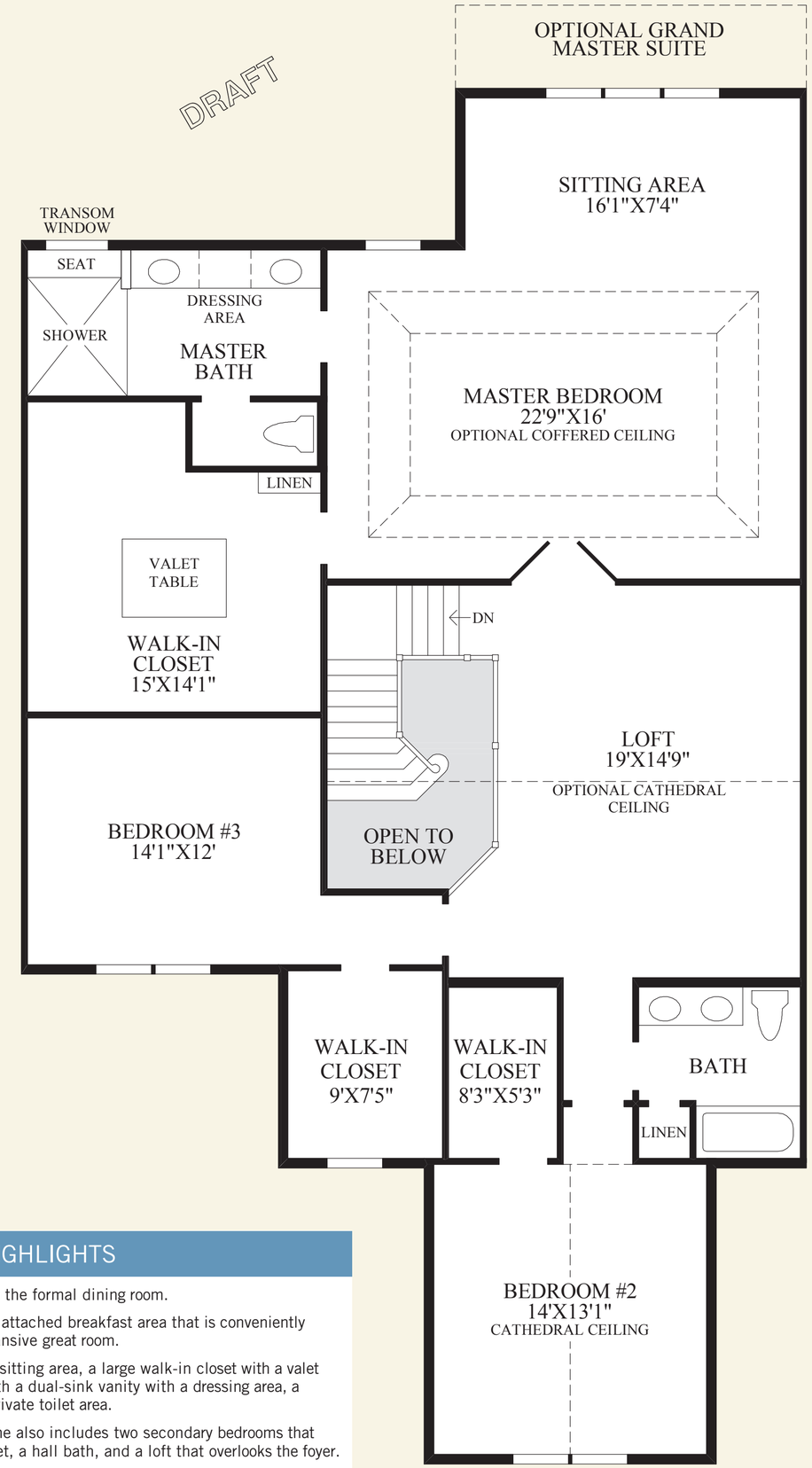


Second Floor

## THE NESHANIC HIGHLIGHTS

- The two-story foyer opens to the formal dining room.
- The large kitchen boasts an attached breakfast area that is conveniently located adjacent to the expansive great room.
- The master suite features a sitting area, a large walk-in closet with a valet table, and a private bath with a dual-sink vanity with a dressing area, a shower with a seat, and a private toilet area.
- The second floor of this home also includes two secondary bedrooms that each include a walk-in closet, a hall bath, and a loft that overlooks the foyer.
- Additionally this home includes a first floor study with double doors, a separate laundry, as well as a powder room.

(NE-HDRG/126528) 042716 ©TB PROPRIETARY CORP. (NESHANIC 1009.0)

Photographs, renderings, and floor plans are for representational purposes only and may not reflect the exact features or dimensions of your home. All dimensions are subject to field variations. Some design features and options shown may not be offered in your community. All options to be included in your home must be specified in an Exhibit B to the Agreement of Sale. All Toll Brothers floor plans and designs are copyrighted. All rights reserved and strictly enforced. This is not an offering where prohibited by law. Please consult our sales representative for details.