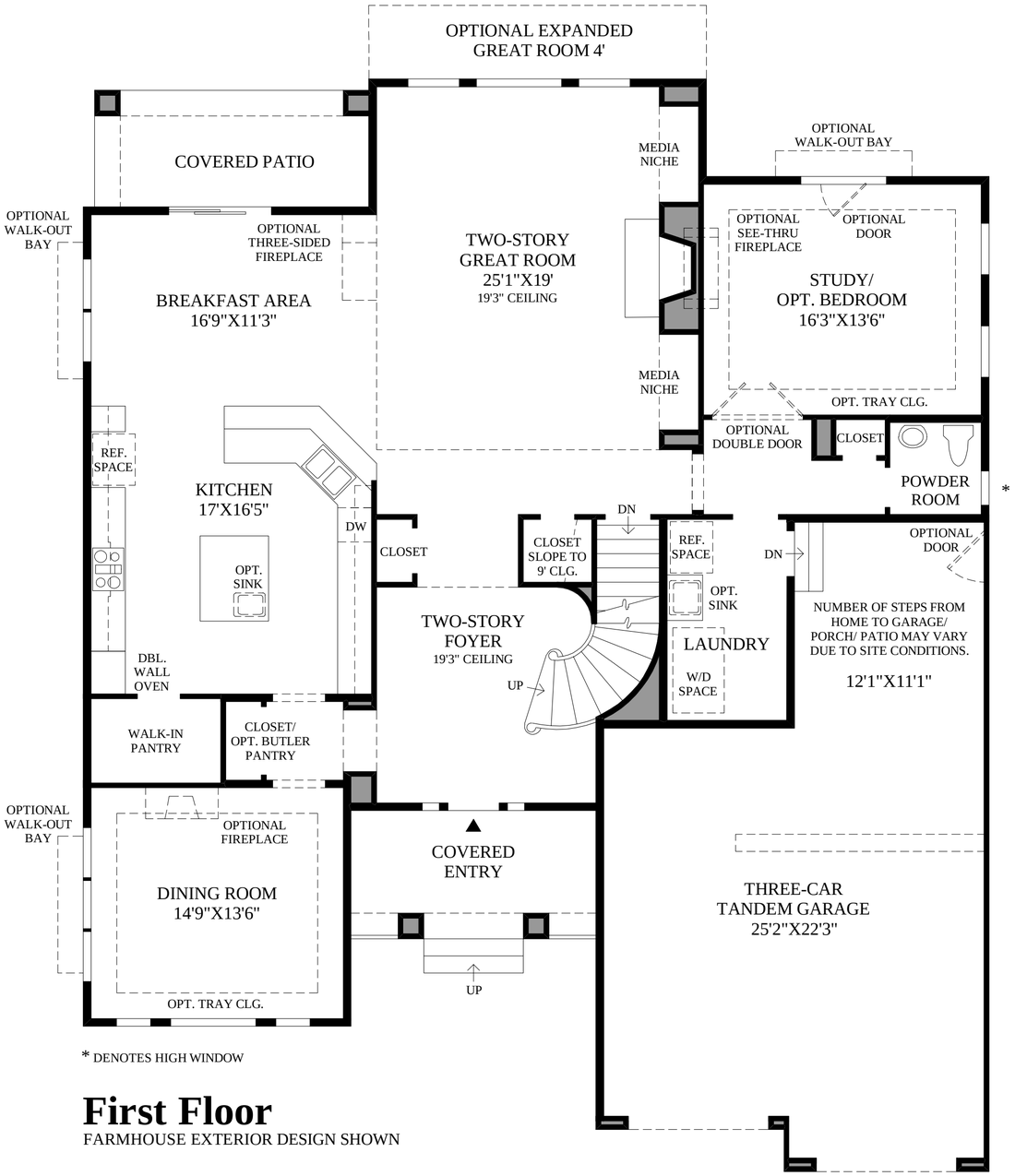

* DENOTES HIGH WINDOW

First Floor

FARMHOUSE EXTERIOR DESIGN SHOWN

COVERED BALCONY ONLY AVAILABLE WITH FARMHOUSE EXTERIOR DESIGN.

* DENOTES HIGH WINDOW

Second Floor

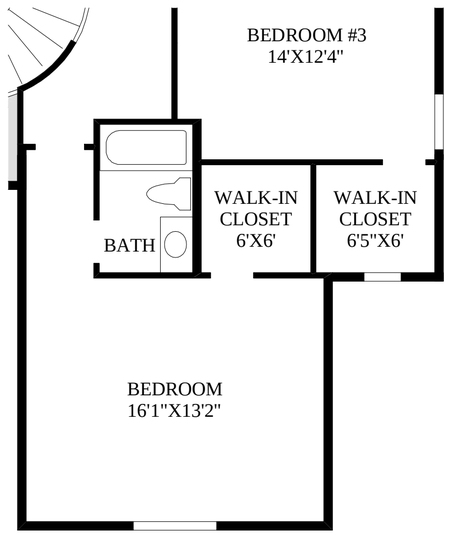

SHOWN WITH OPTIONAL FIFTH BEDROOM

THE VOLARE HIGHLIGHTS

- An inviting covered entry adds curb appeal and welcomes guests into the captivating two-story foyer, which showcases the alluring curved staircase and a direct line of sight to the open floor plan beyond.
- A soaring two-story ceiling, an expansive wall of radiant windows, and a cozy fireplace that is flanked by media niches help to create the visually stunning great room that is sure to make for easy entertaining.
- Prepare meals with ease from this stylish kitchen which offers ample counter space, a center island, a large a walk-in pantry, a breakfast bar, an adjoining breakfast area, and discrete access to the formal dining room.
- Highlighting the elegant master bedroom is a stunning array of windows, two walk-in closets, and a luxurious master bath that is complete with a glass-enclosed shower, a separate soaking tub, and a dual-sink vanity.
- Additional highlights include a secluded study, a desirable covered patio, and walk-in closets for each bedroom.

(CO-MASTER) 121517 ©TB PROPRIETARY CORP. (VOLARE 1015.0)

Photographs, renderings, and floor plans are for representational purposes only and may not reflect the exact features or dimensions of your home. All dimensions are subject to field variations. Some design features and options shown may not be offered in your community. All options to be included in your home must be specified in an Exhibit B to the Agreement of Sale. All Toll Brothers floor plans and designs are copyrighted. All rights reserved and strictly enforced. This is not an offering where prohibited by law. Please consult our sales representative for details.