Williamsburg

Manor

Berkshire

THE WATERFORD II | Home Designs

THE WATERFORD II

Country Manor

Parkview at Warrington

3001 Magdalene Drive | Chalfont, Pennsylvania 18914 | 267-483-8550

Toll Brothers
AMERICA'S LUXURY HOME BUILDER®
TOL LISTED NYSE
(NE-PKAW/17964I) 082218
©TB PROPRIETARY CORP. (WATERFORD II)

THE WATERFORD II | Floor Plan

4 to 6 Bedrooms | 2 ½ to 3 ½ Baths | 2- to 3-Car Garage

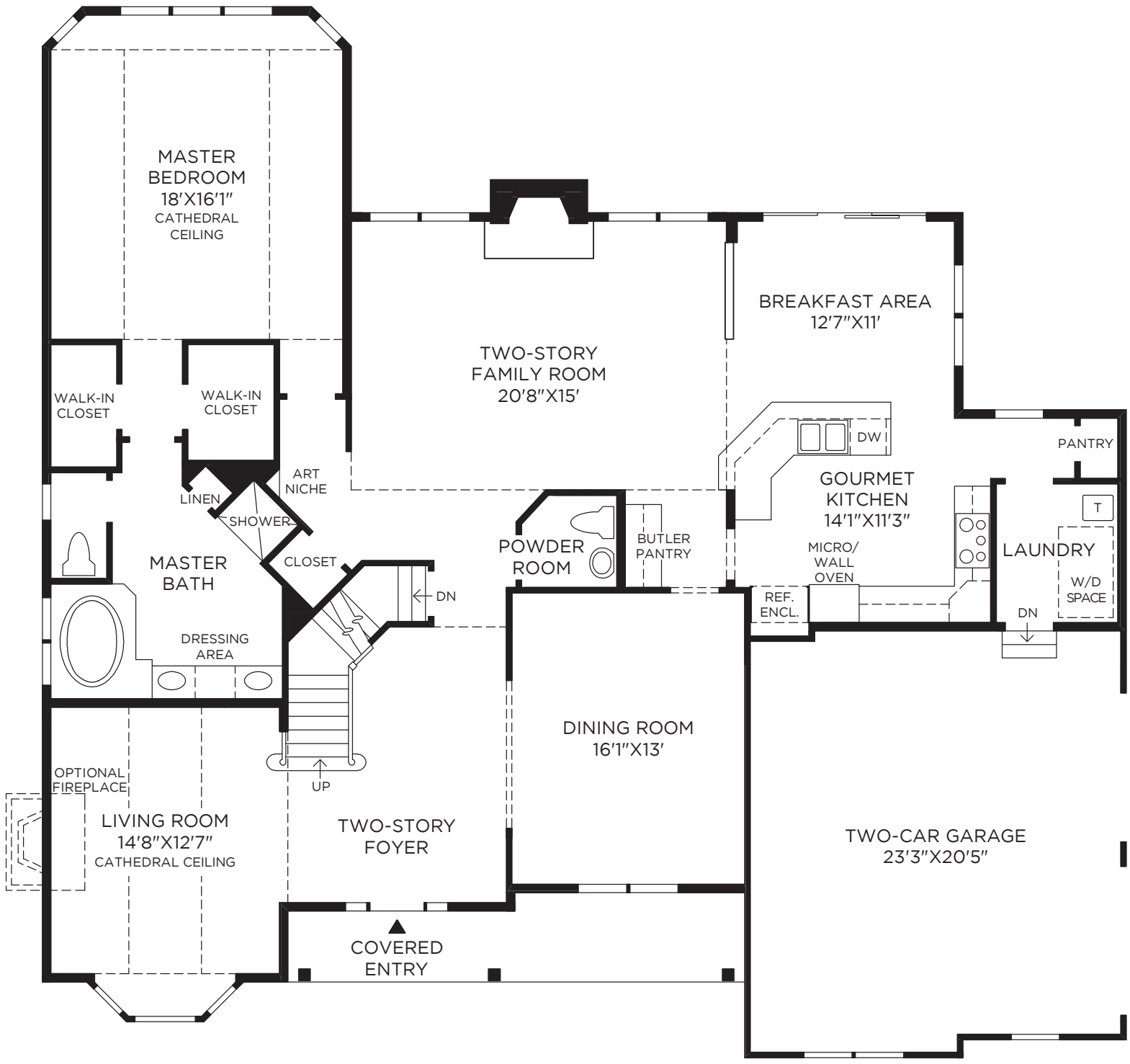

First Floor

COUNTRY MANOR EXTERIOR DESIGN SHOWN

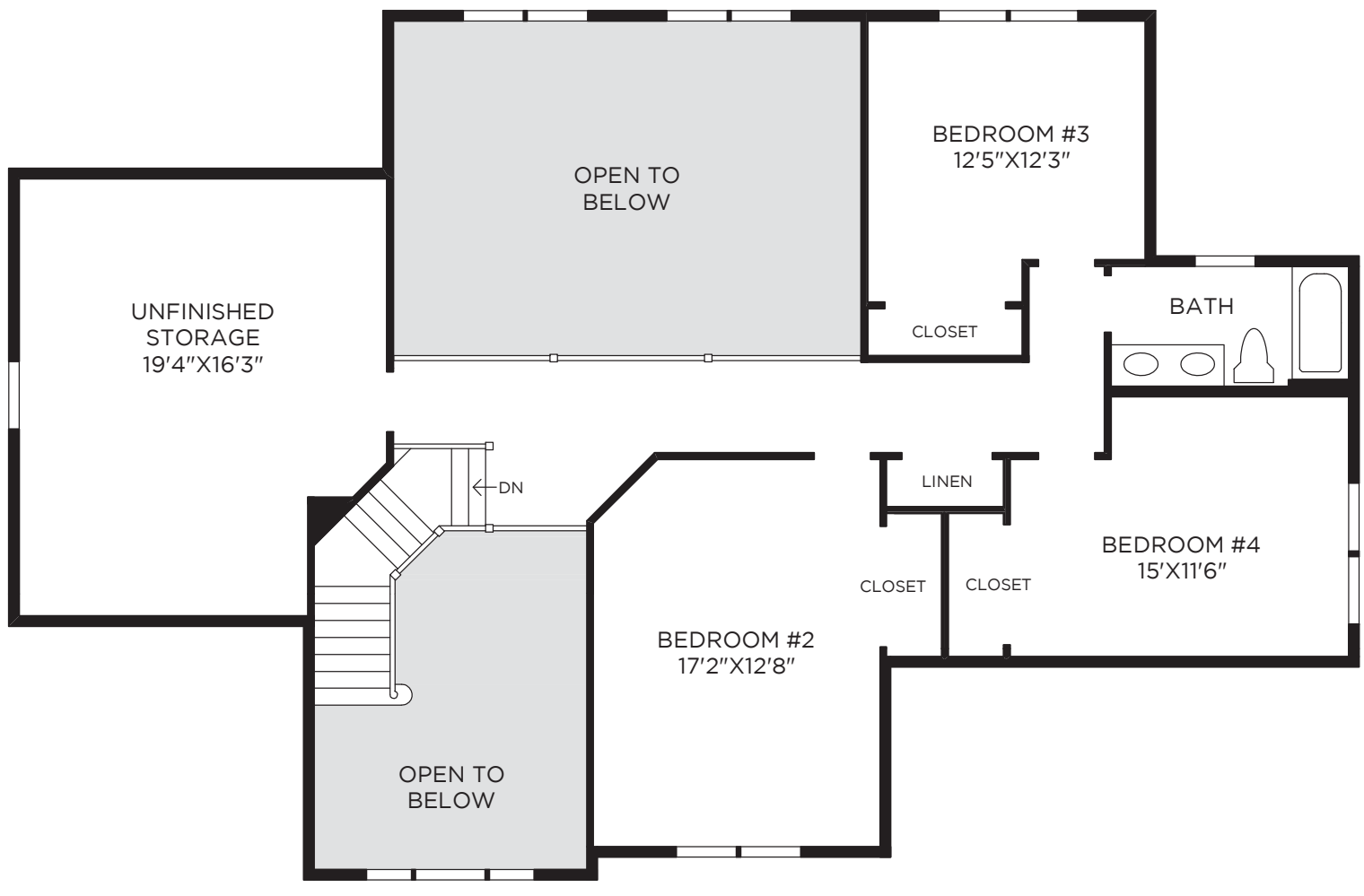

Second Floor

Photographs, renderings, and floor plans are for representational purposes only and may not reflect the exact features or dimensions of your home. All dimensions are subject to field variations. Some design features and options shown may not be offered in your community. All options to be included in your home must be specified in an Exhibit B to the Agreement of Sale. All Toll Brothers floor plans and designs are copyrighted. All rights reserved and strictly enforced. This is not an offering where prohibited by law. Please consult our sales representative for details.

(NE-PKAW/179641) 082218
©TB PROPRIETARY CORP. (WATERFORD II)