

Heritage

THE WAVERLY | Exterior Designs



Farmhouse

THE WAVERLY

THE WAVERLY | Interior



Kitchen



Renaissance

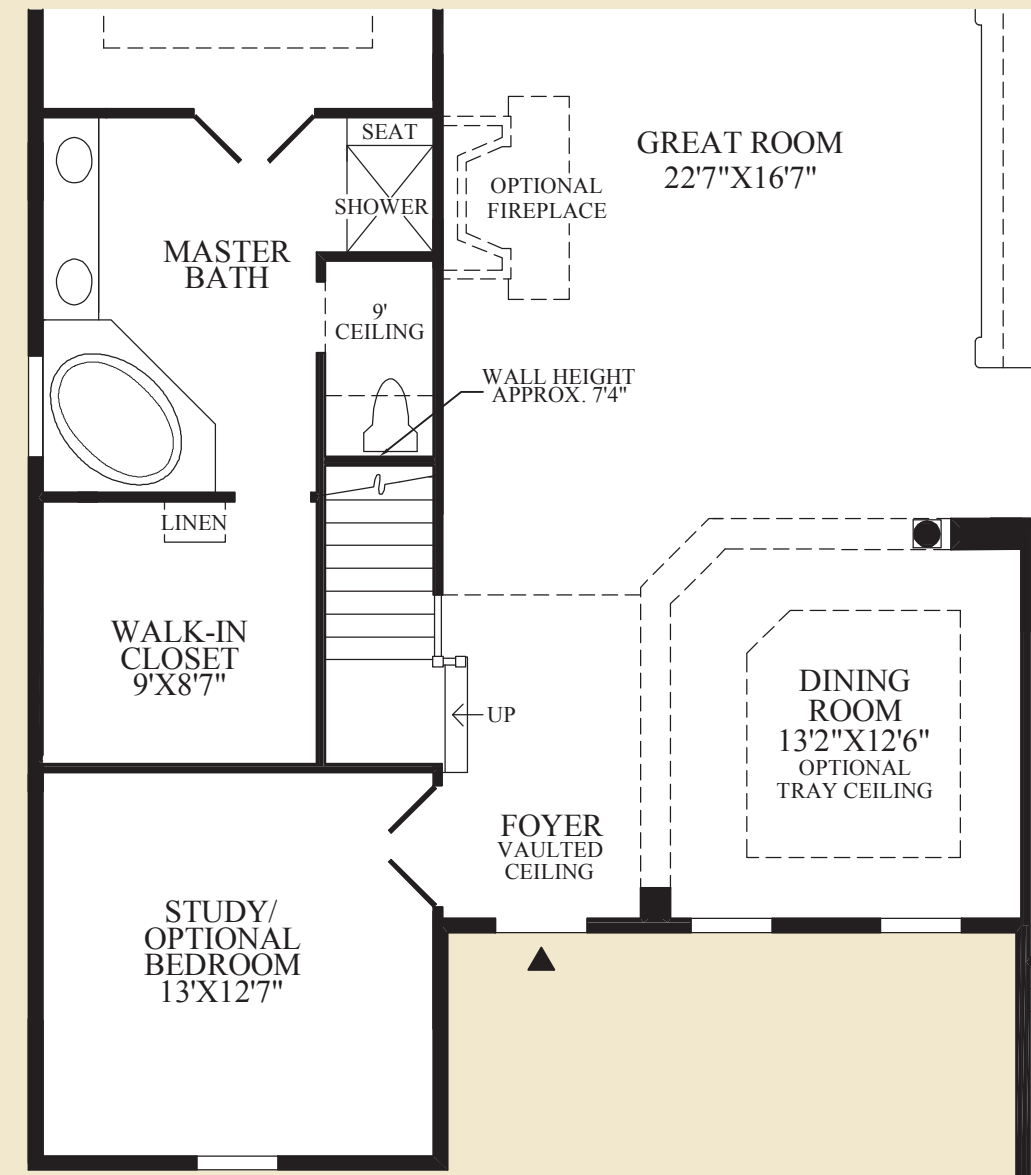

Classic

[illegible]

THE WAVERLY HIGHLIGHTS

- The foyer leads directly into the expansive great room and connects to the formal dining room and private study.
- The centrally located kitchen is adjacent to the large breakfast area, which opens to the great room.
- Double doors open to reveal a spacious master bedroom with a large walk-in closet, and a private master bath with a dual-sink vanity, a separate shower with a seat, a Roman tub, and a private toilet area.
- Additional features of this home include two additional bedrooms that share a jack-and-jill bath, a powder room, and a conveniently located laundry room.
- This home features ten-foot ceilings throughout the first floor.



Master Bedroom